

1 North Elevation
1 : 100

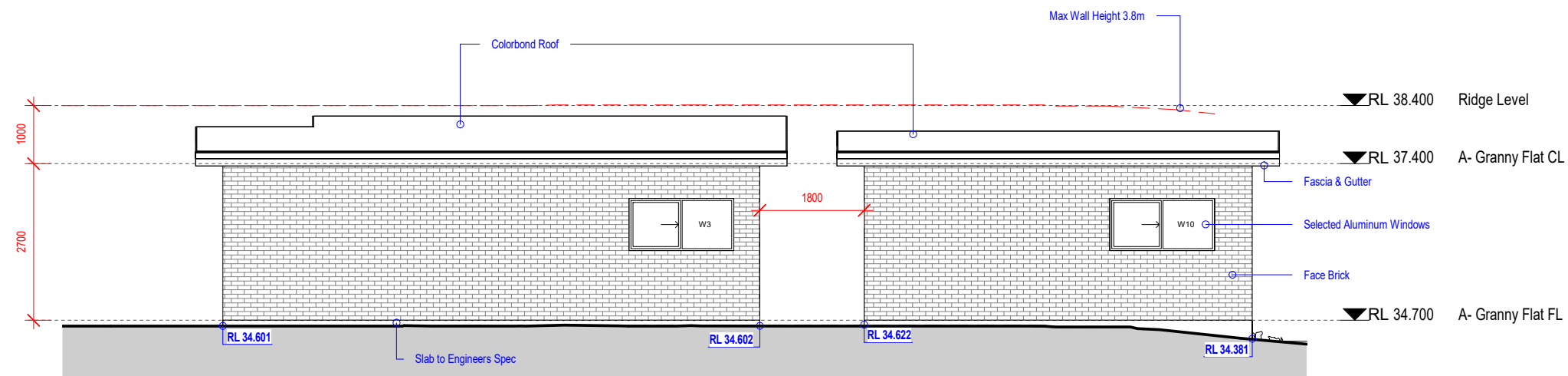

2 South Elevation
1 : 100

<small>NOTE:</small> * Architectural documents are to be read in conjunction with relevant structural, fire service, mechanical, hydraulic, electrical, civil and landscaping documents. * Do not scale drawings. Use figured dimensions only. Inform Architect of any conflict between site conditions and documents. Contractor to verify all dimensions on site before commencing work. * Any extra work entailed hereafter must be claimed and approval obtained before proceeding otherwise no extra will be allowed for. * All materials, appliances, fittings and finishes are to be installed in accordance with the manufacturer's recommendations and in compliance with the relevant Codes & Standards * These drawings are not to be used for construction unless drawings are stamped and endorsed by Building Surveyor. * These documents may only be used for the purposes for which was commissioned and in accordance with the Terms of Engagement.	CONSULTANTS:	

REV	DATE	DESCRIPTION	INITIAL
A	06.01.22	Initial Design	Khaled
B	07.01.22	Submission	Khaled

DRAWING TITLE: North & South Elevation
DRAWN BY: K.Kabbout
CHECKED BY: M.Shafie
LOT: C | SEC: | DP:321575
COUNCIL AREA : Canterbury-Bankstown Council

SITE ADDRESS: 163 Bexley Road, Kingsgrove
CLIENT: Kalvin
ISSUED FOR: Issued for DA
PROJECT TYPE: Residential
SCALE: 1 : 100
DATE: Jan 2022
REV: B
SHEET NO: 03.0

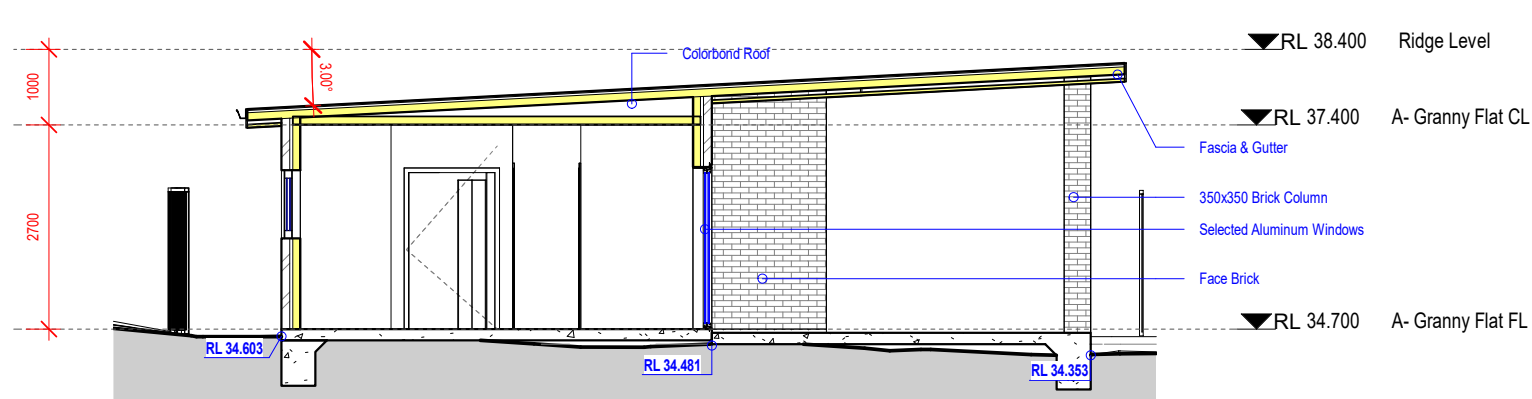

1

East Elevation - Granny

1 : 100

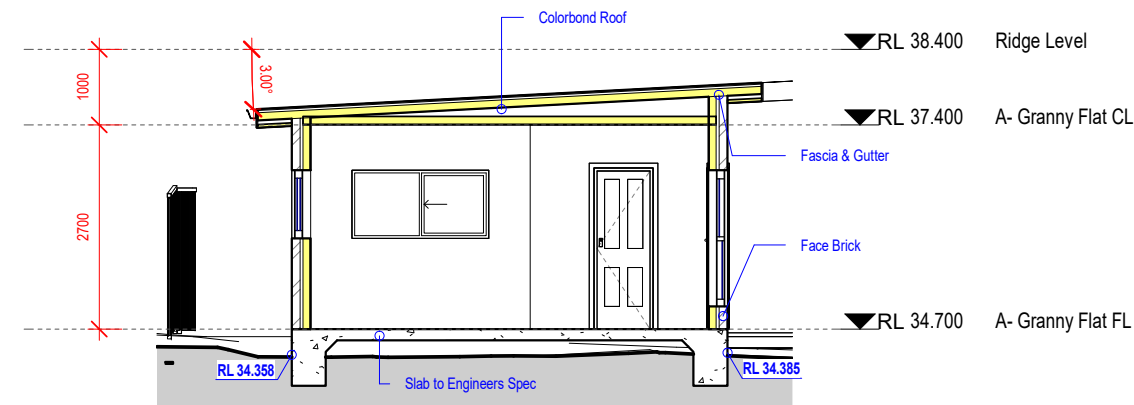

2

East Elevation - Studio

1 : 100

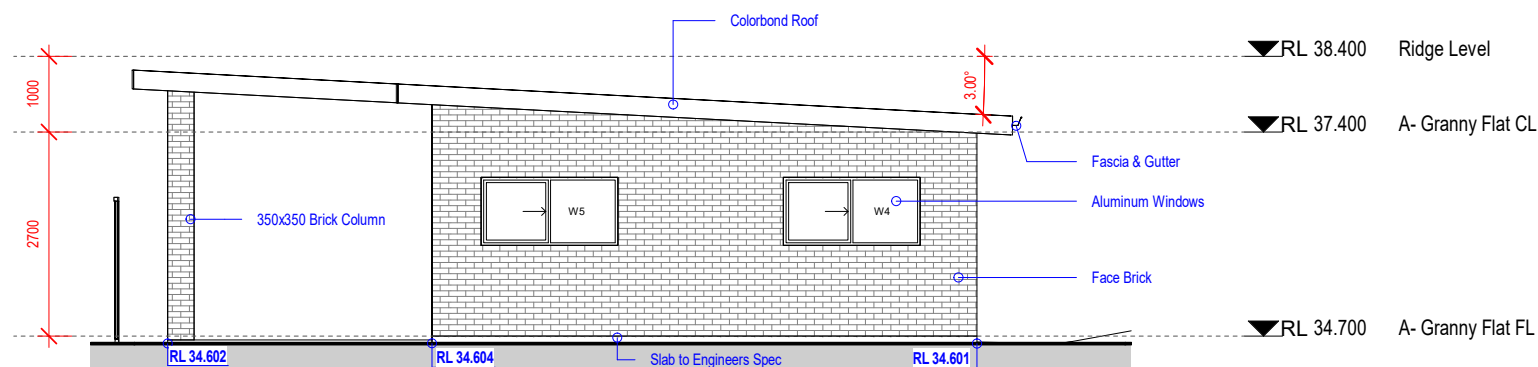

3

West Elevation - Granny

1 : 100

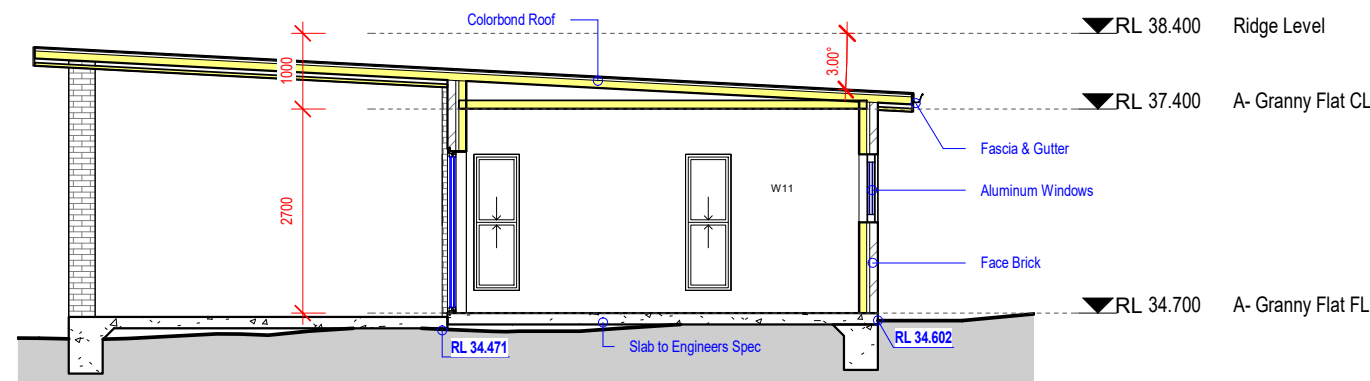

4

West Elevation - Studio

1 : 100

NOTE:
* Architectural documents are to be read in conjunction with relevant structural, fire service, mechanical, hydraulic, electrical, civil and landscaping documents.
* Do not scale drawings. Use figured dimensions only. Inform Architect of any conflict between site conditions and documents. Contractor to verify all dimensions on site before commencing work.
* Any extra work entailed hereafter must be claimed and approval obtained before proceeding otherwise no extra will be allowed for.
* All materials, appliances, fittings and finishes are to be installed in accordance with the manufacturer's recommendations and in compliance with the relevant Codes & Standards.
* These drawings are not to be used for construction unless drawings are stamped and endorsed by Building Surveyor.
* These documents may only be used for the purposes for which was commissioned and in accordance with the Terms of Engagement.

CONSULTANTS:

REV	DATE	DESCRIPTION	INITIAL
A	06.01.22	Initial Design	Khaled
B	07.01.22	Submission	Khaled

DRAWING TITLE: East & West Elevation
DRAWN BY: K.Kabbout
CHECKED BY: M.Shafie
LOT: C | **SEC:** | **DP:** 321575
COUNCIL AREA: Canterbury-Bankstown Council

SITE ADDRESS: 163 Bexley Road, Kingsgrove
CLIENT: Kalvin
ISSUED FOR: Issued for DA
PROJECT TYPE: Residential
SCALE: 1 : 100
DATE: Jan 2022
REV: B
SHEET NO: 03.1



40 Hector St, Chester Hill NSW, 2162
www.cedardesign.com.au
info@cedardesign.com.au
Phone: 0422 704 479
A.B.N: 87 616 143 661
bda Reg #: 2125/16

PROJECT NO: C2132

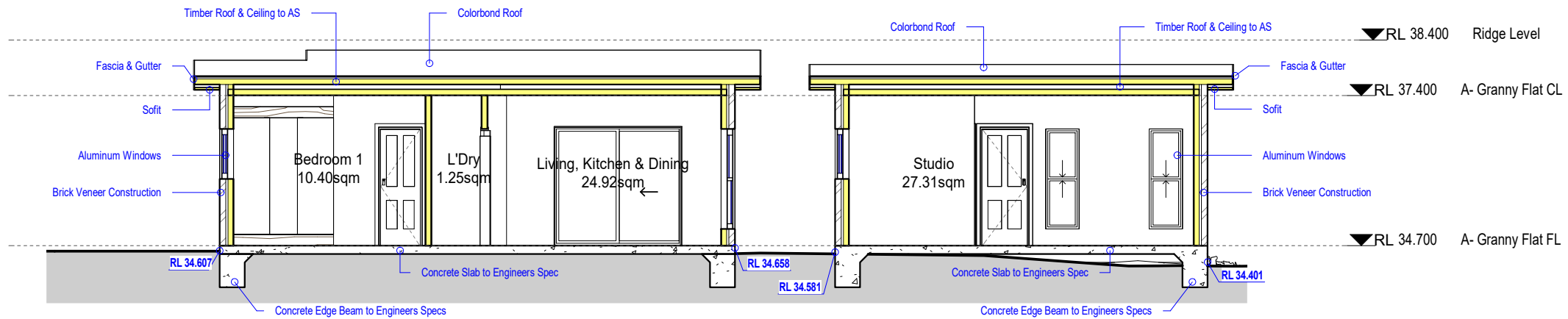

1 Long Section
1 : 100

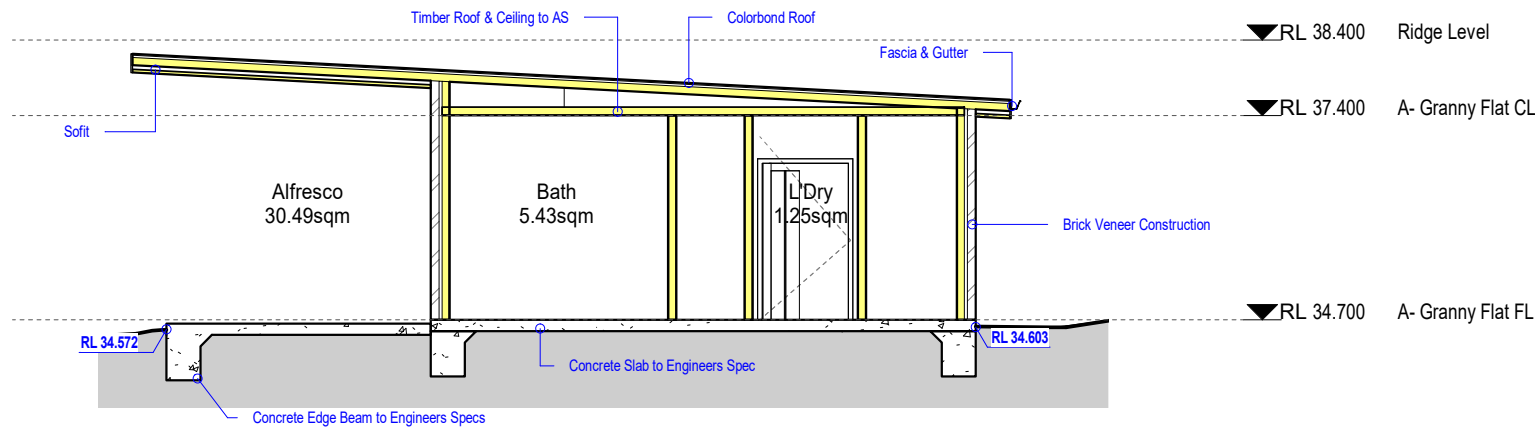

2 Cross Section
1 : 100

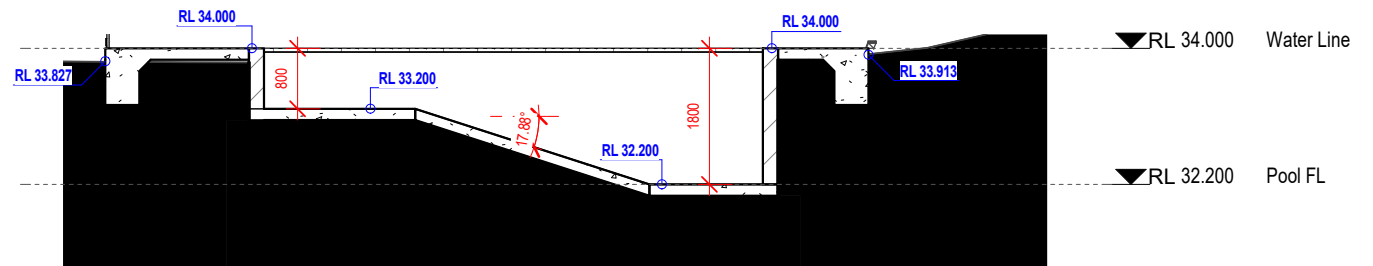

3 Pool Section
1 : 100

NOTE:
* Architectural documents are to be read in conjunction with relevant structural, fire service, mechanical, hydraulic, electrical, civil and landscaping documents.
* Do not scale drawings. Use figured dimensions only. Inform Architect of any conflict between site conditions and documents. Contractor to verify all dimensions on site before commencing work.
* Any extra work entailed hereafter must be claimed and approval obtained before proceeding otherwise no extra will be allowed for.
* All materials, appliances, fittings and finishes are to be installed in accordance with the manufacturer's recommendations and in compliance with the relevant Codes & Standards
* These drawings are not to be used for construction unless drawings are stamp endorsed by Building Surveyor.
* These documents may only be used for the purposes for which was commissioned and in accordance with the Terms of Engagement.

CONSULTANTS:

REV	DATE	DESCRIPTION	INITIAL
A	06.01.22	Initial Design	Khaled
B	07.01.22	Submission	Khaled

DRAWING TITLE: Sections
DRAWN BY: K.Kabbout
CHECKED BY: M.Shafie
LOT: C | SEC: | DP:321575
COUNCIL AREA : Canterbury-Bankstown Council

SITE ADDRESS: 163 Bexley Road, Kingsgrove
CLIENT: Calvin
ISSUED FOR: Issued for DA
PROJECT TYPE: Residential
SCALE: 1 : 100
DATE: Jan 2022
REV: B
SHEET NO: 03.2



40 Hector St, Chester Hill NSW, 2162
www.cedardesign.com.au
info@cedardesign.com.au
Phone: 0422 704 479
A.B.N: 87 616 143 661
bda Reg #: 2125/16